VISIT…

LANZAROTE Caliente.COM

Toccata et Fuga

Johann Sebastian Bach (1685-1750)
BWV 565

Toccata

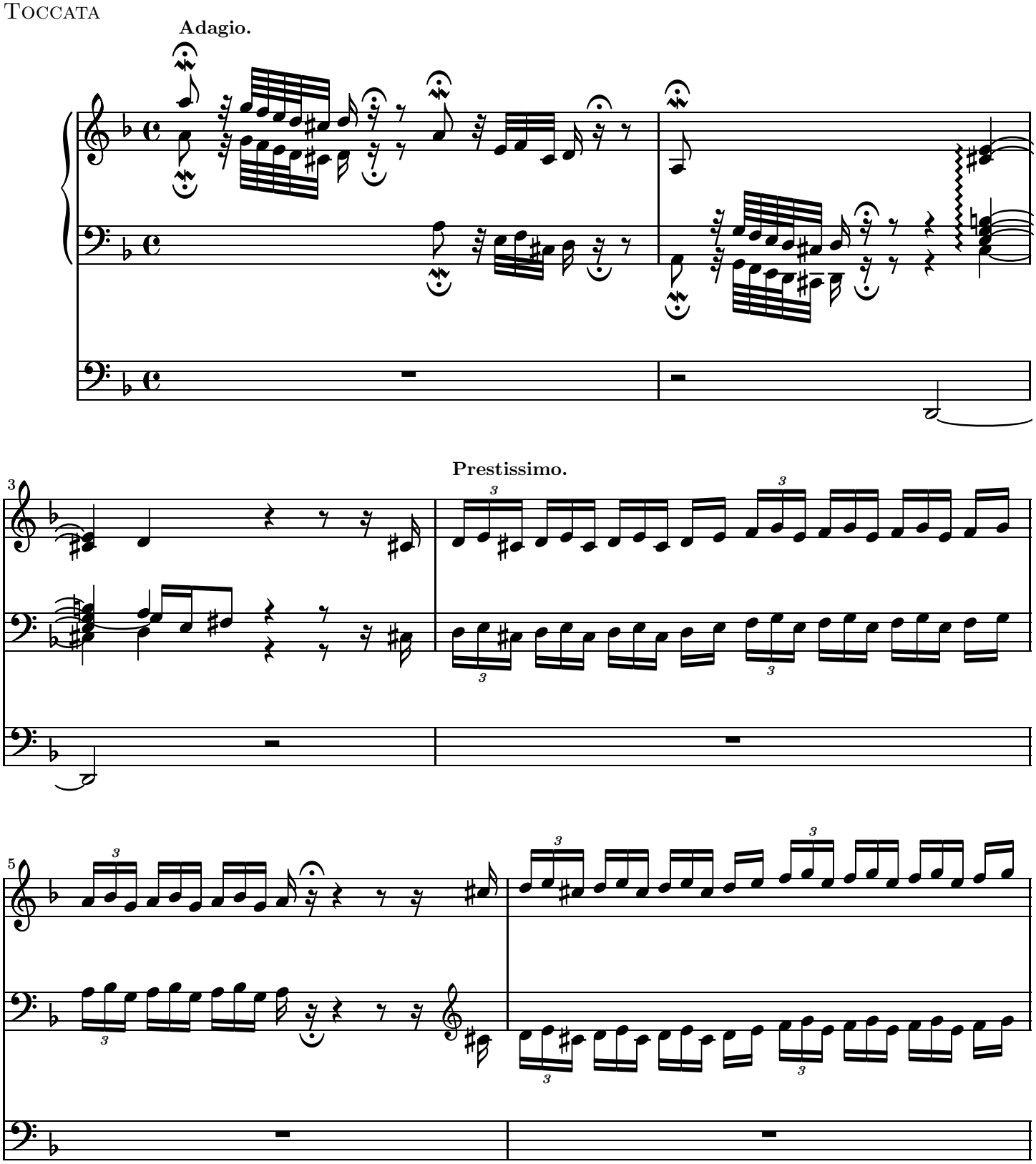

Public Domain

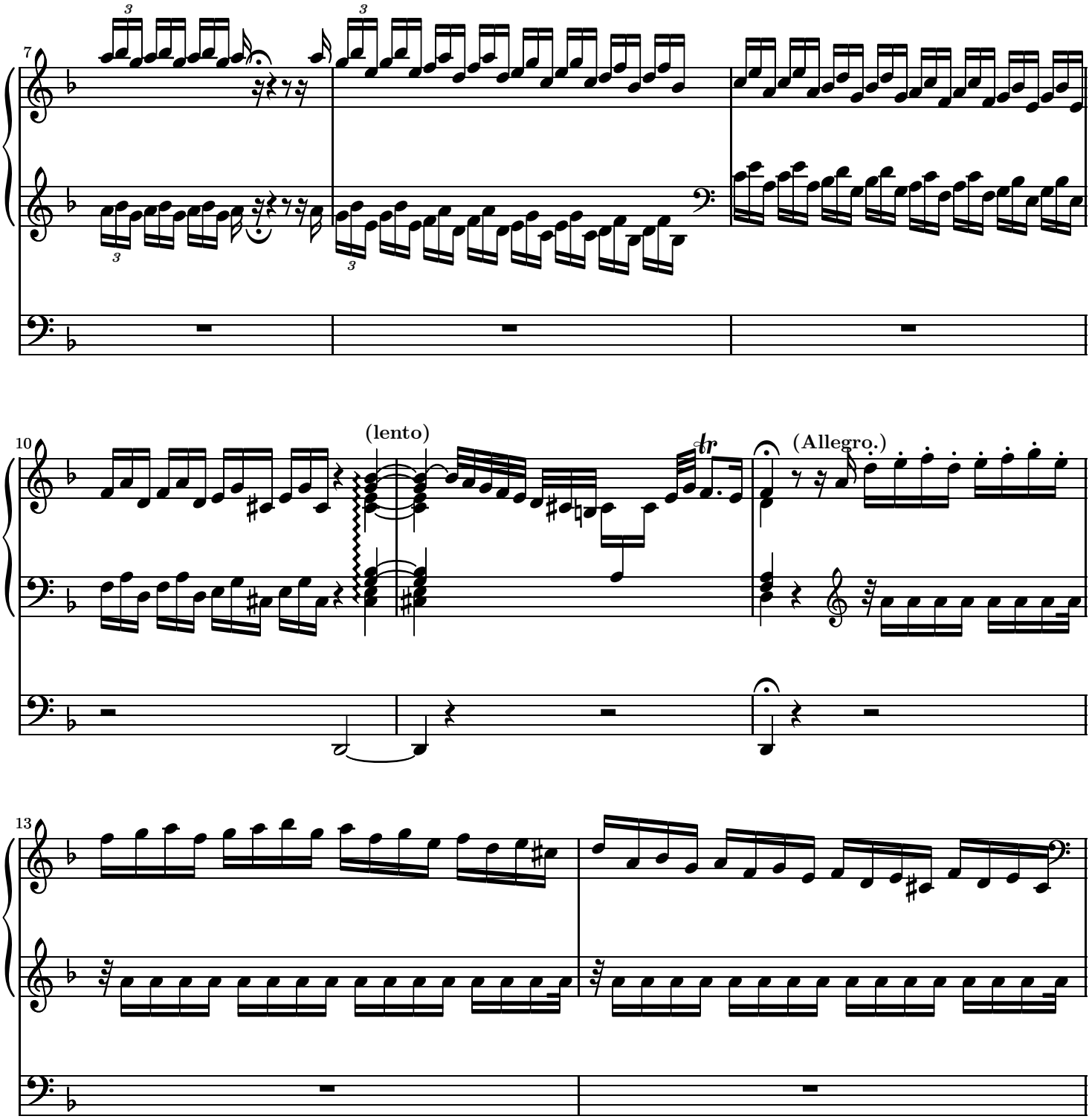
7
10
(lento)
tr
(Allegro.)
13

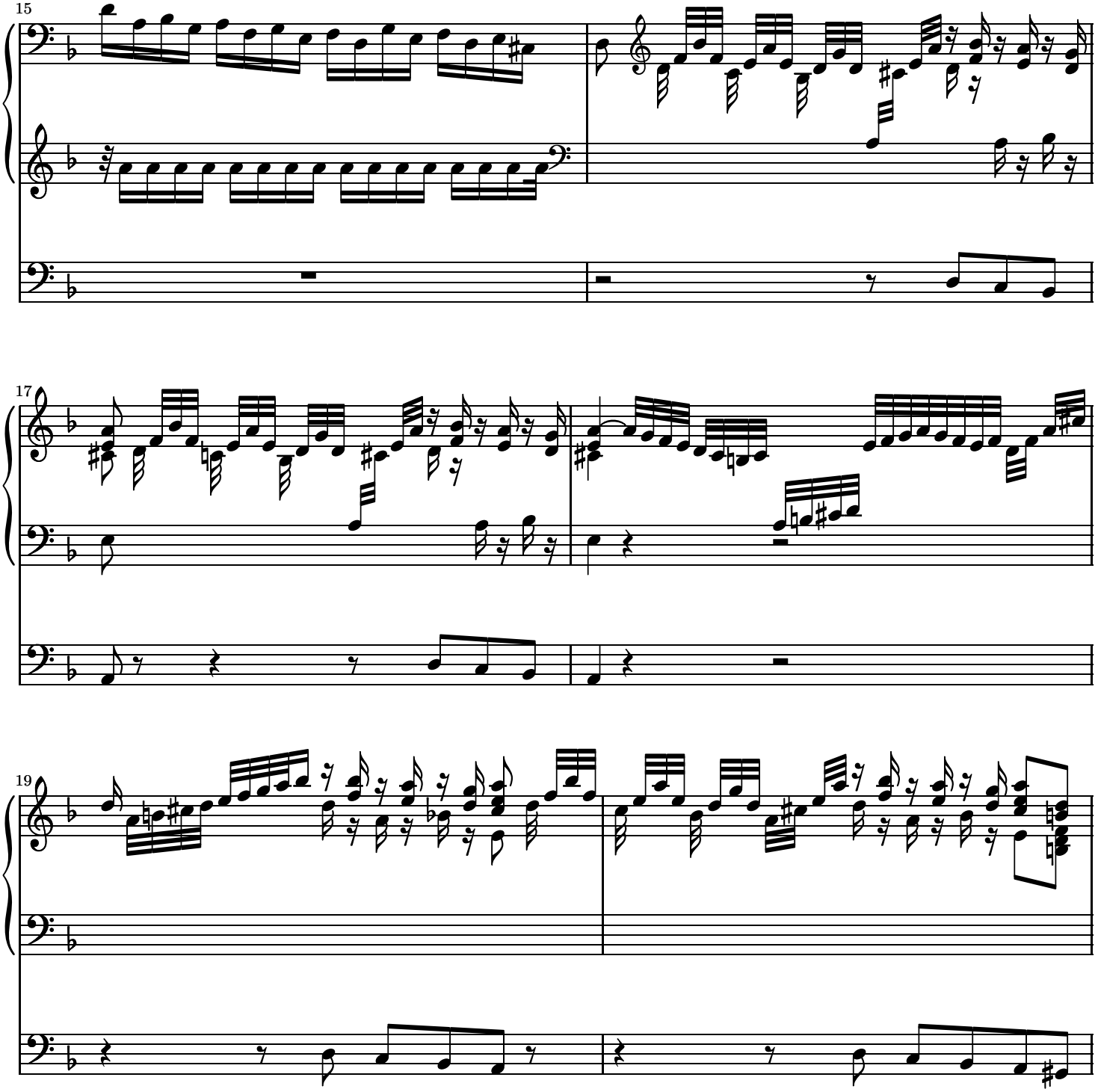
15
17
19

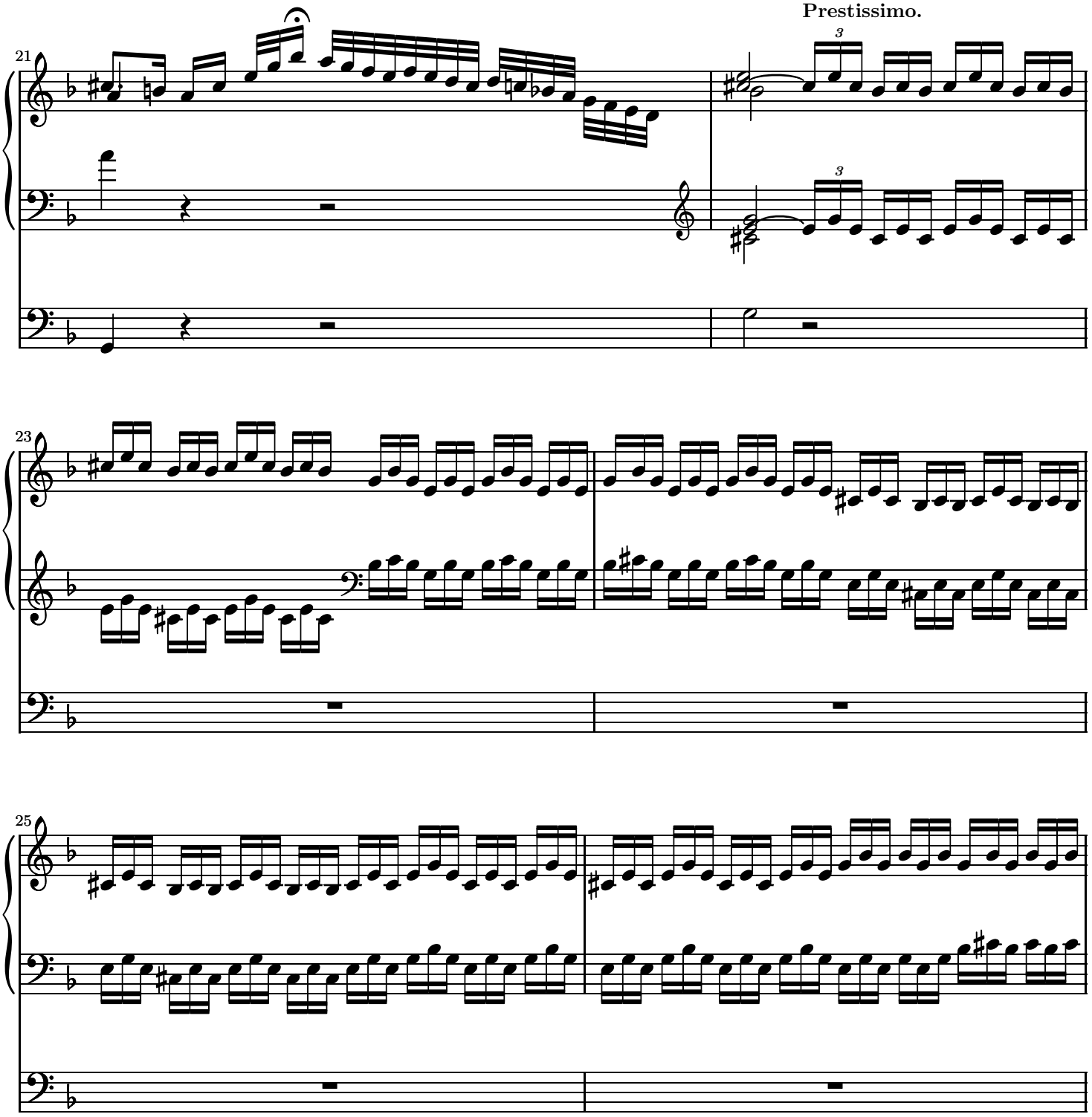
Prestissimo.
21
23
25

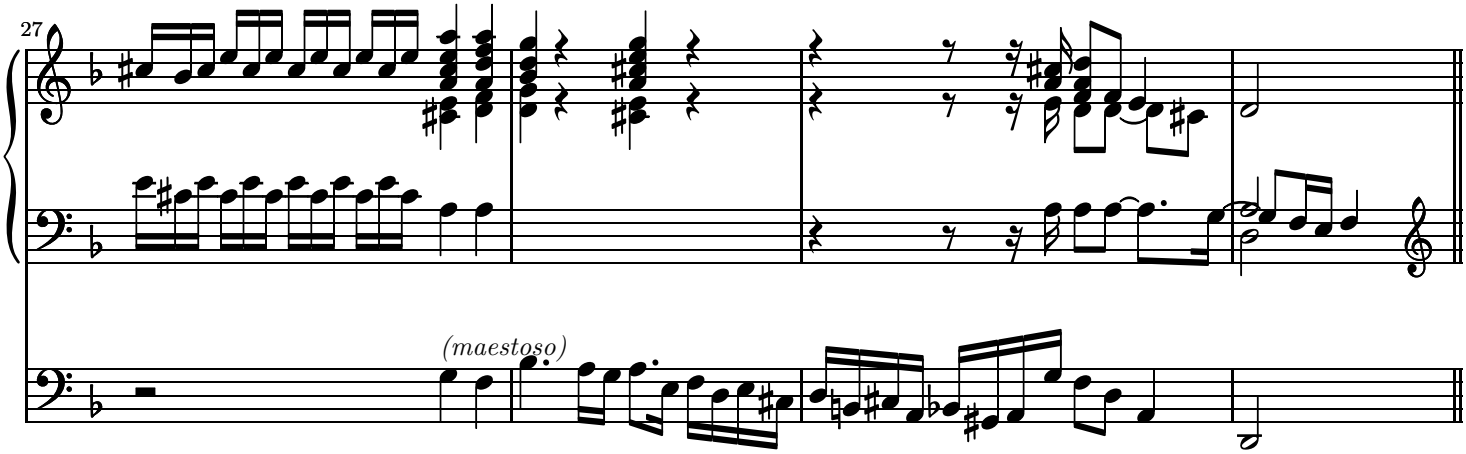

BWV 565

Fuga

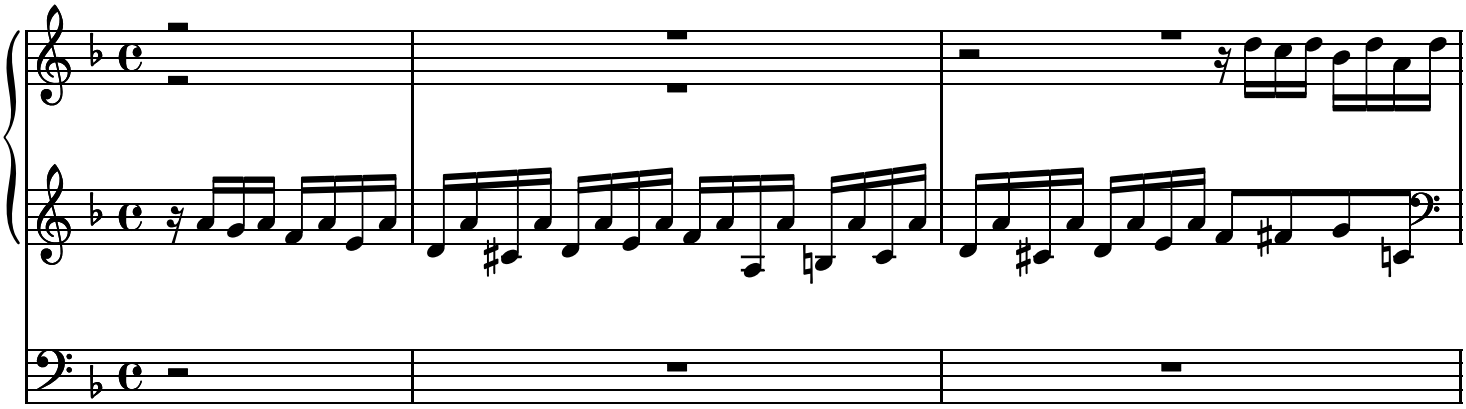

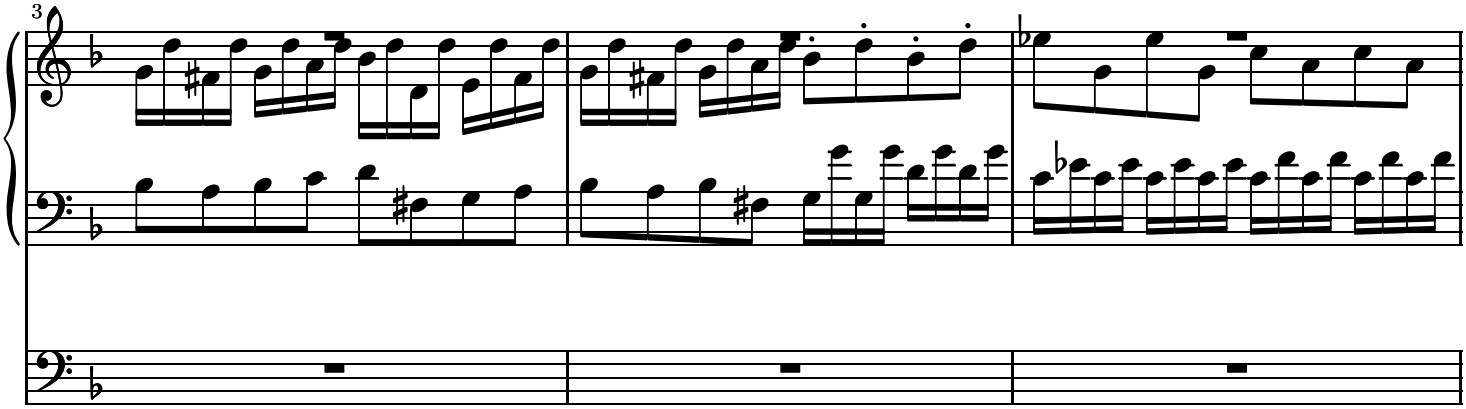

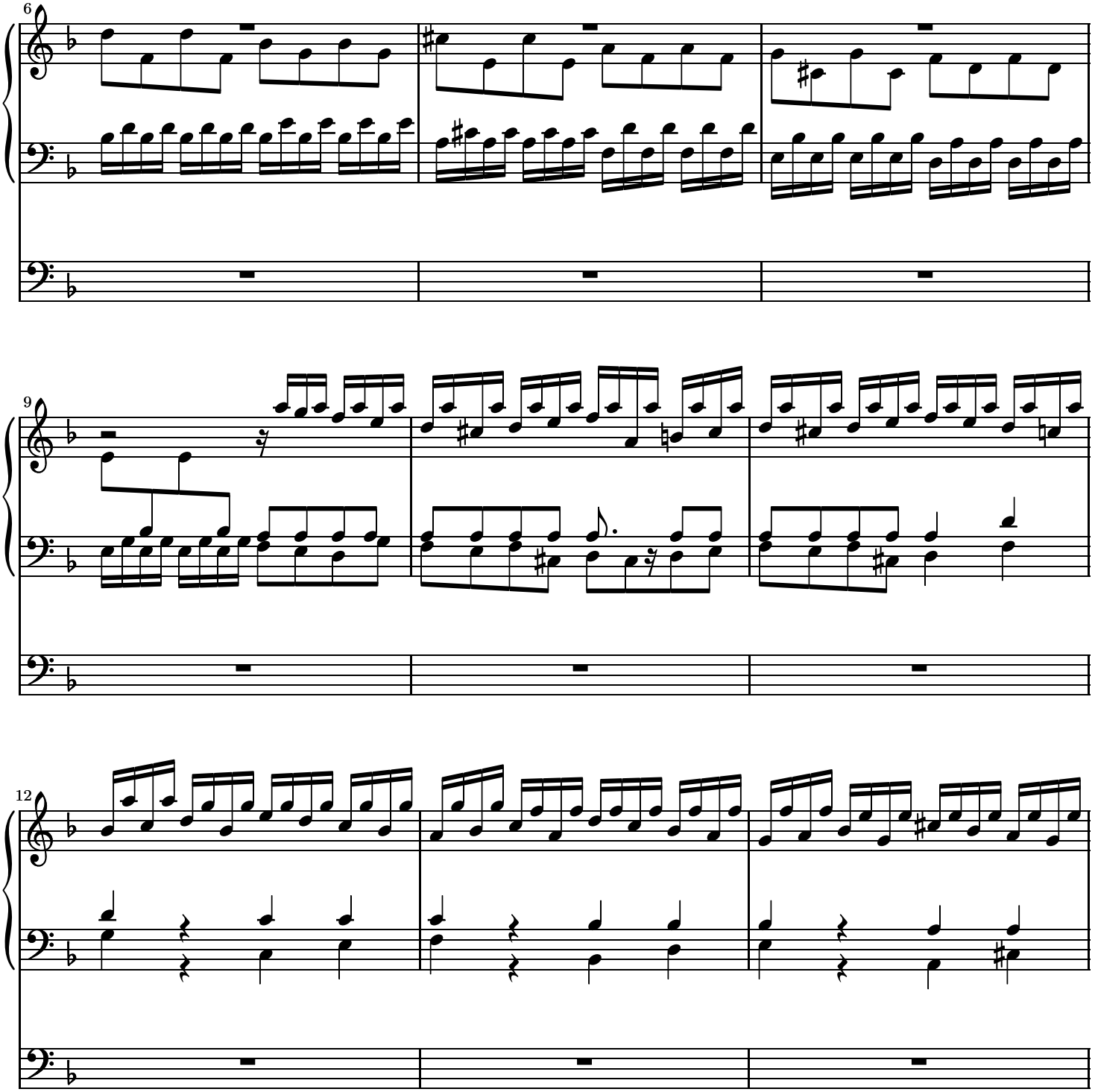
6
9
12

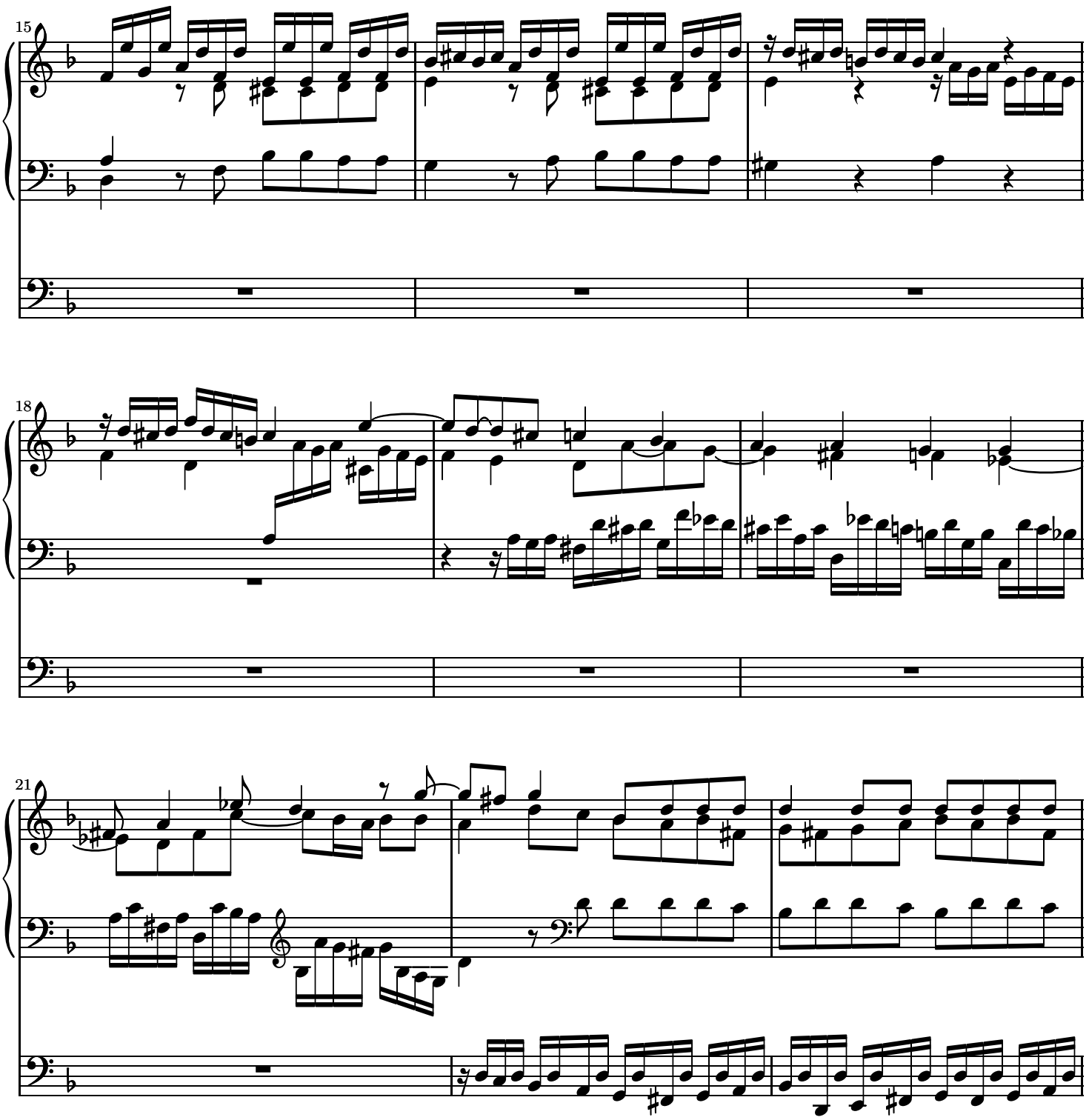
15
18
21

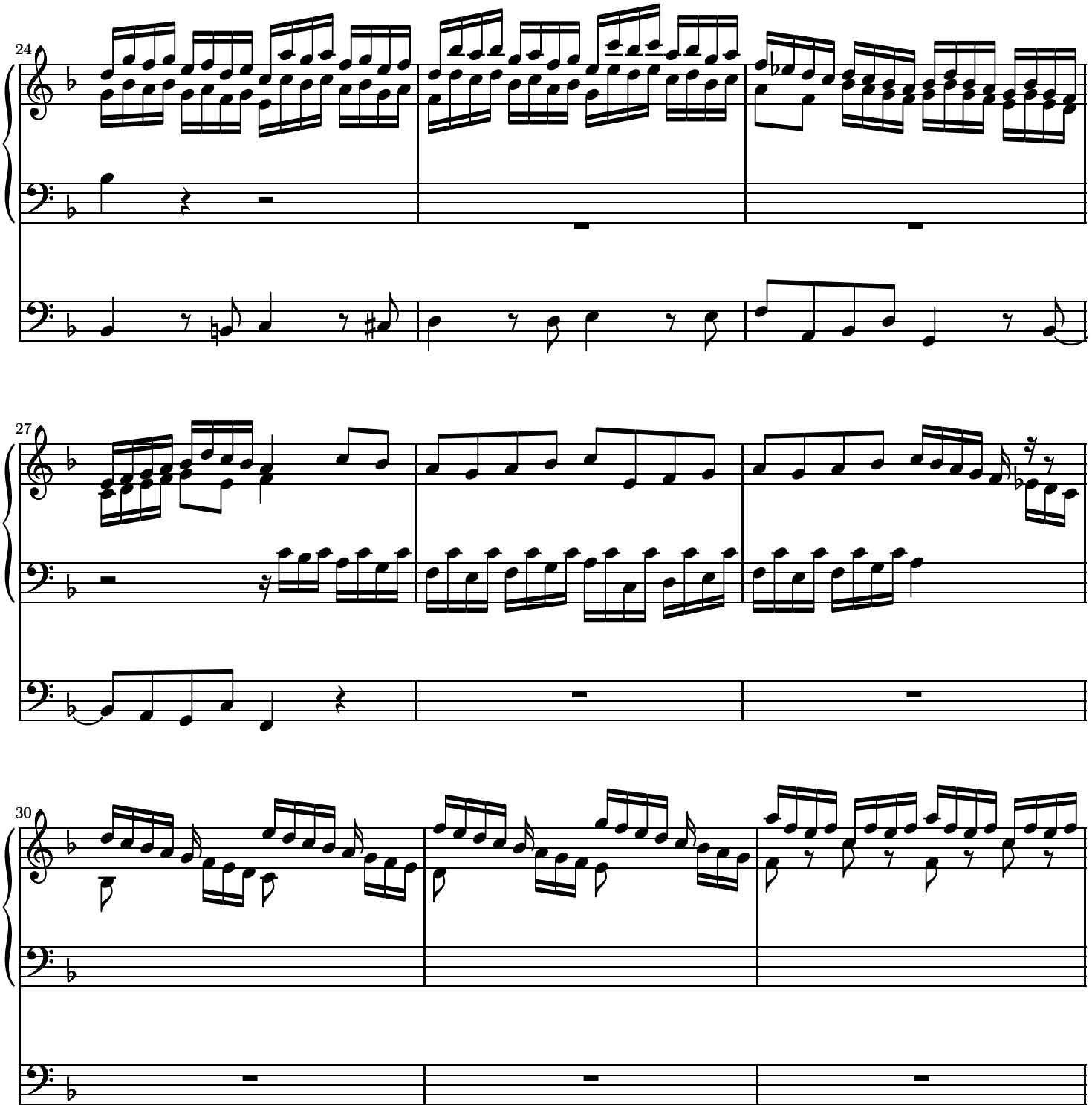
24
27
30

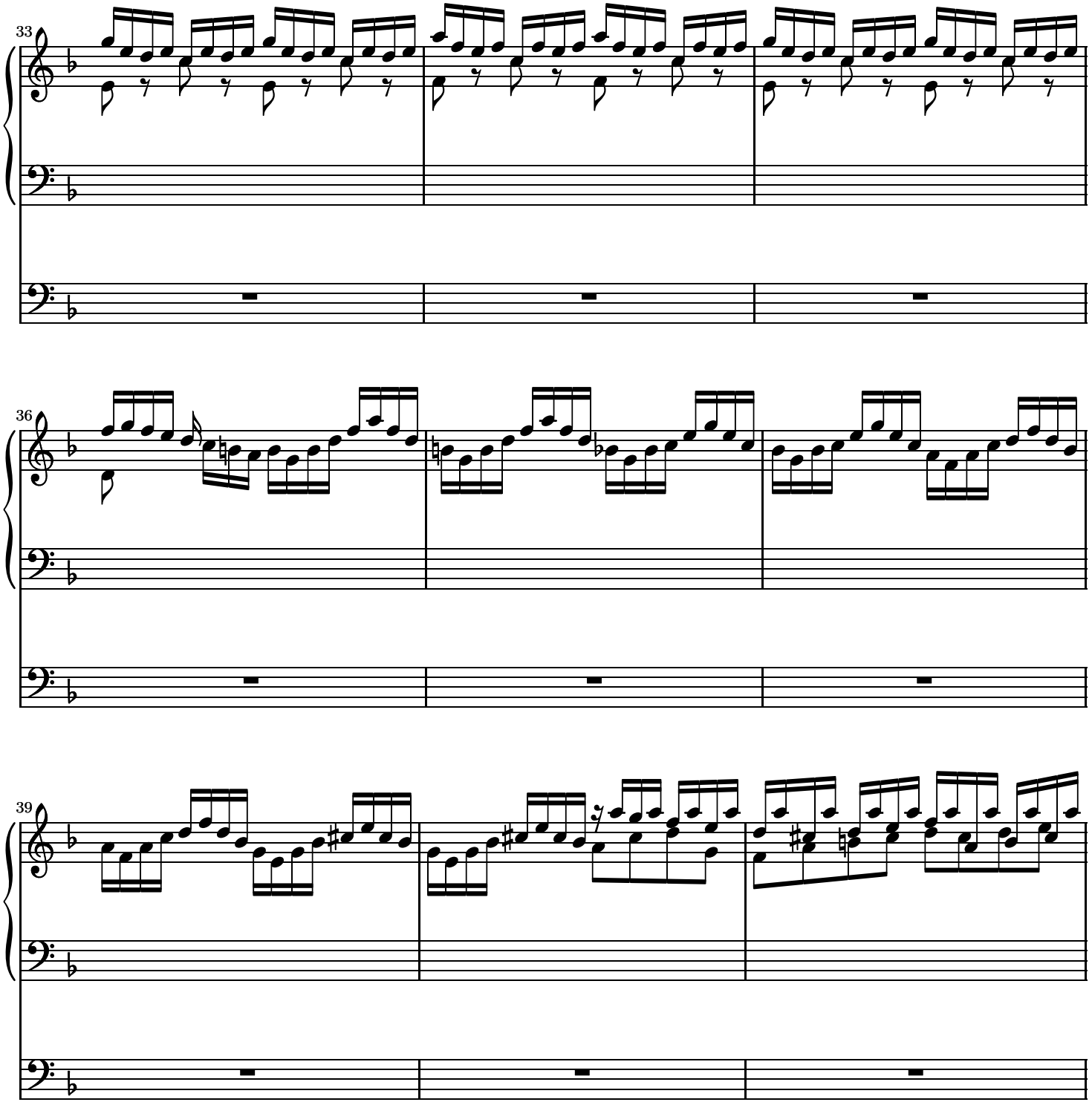
33
36
39

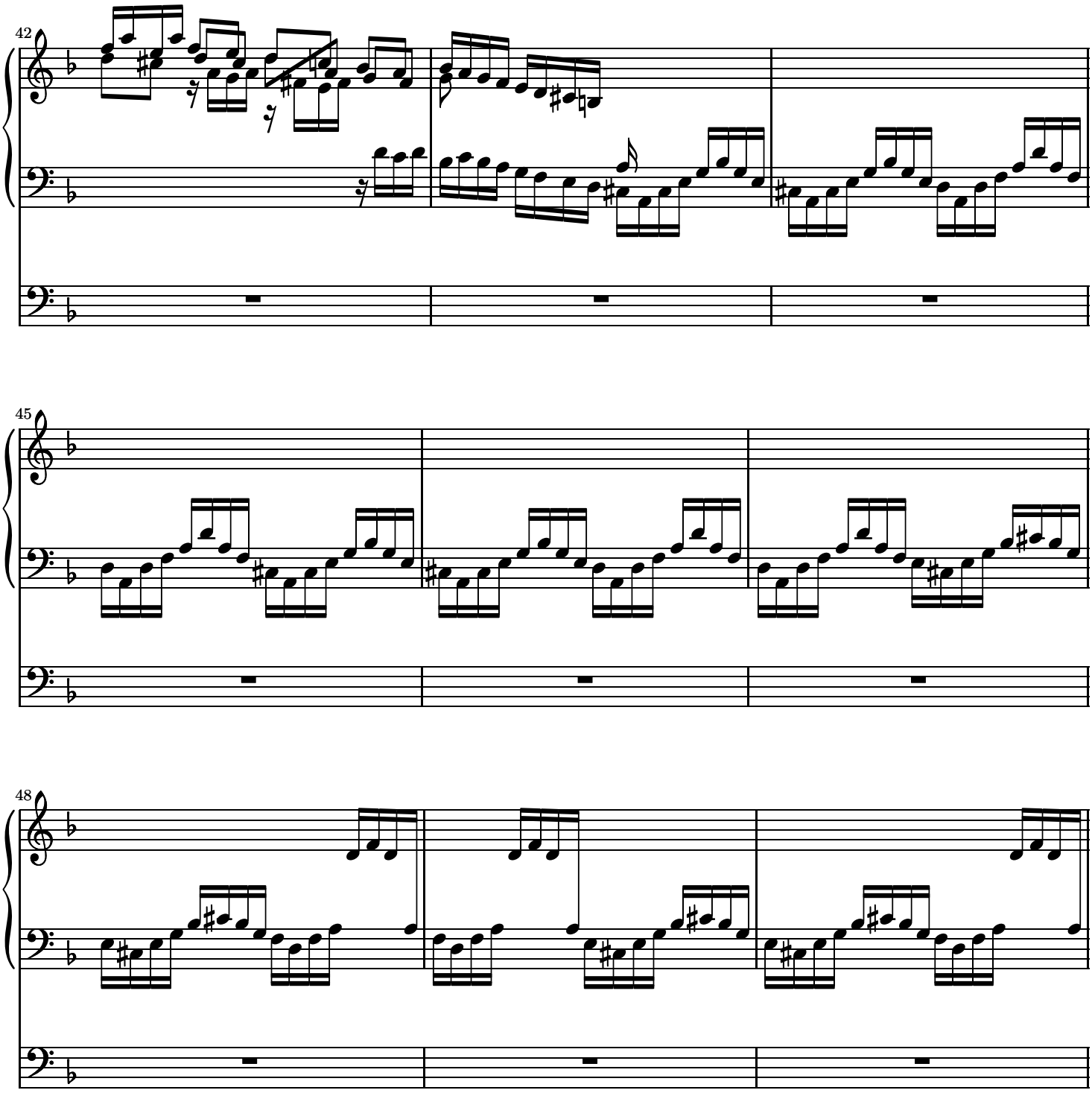
42
45
48

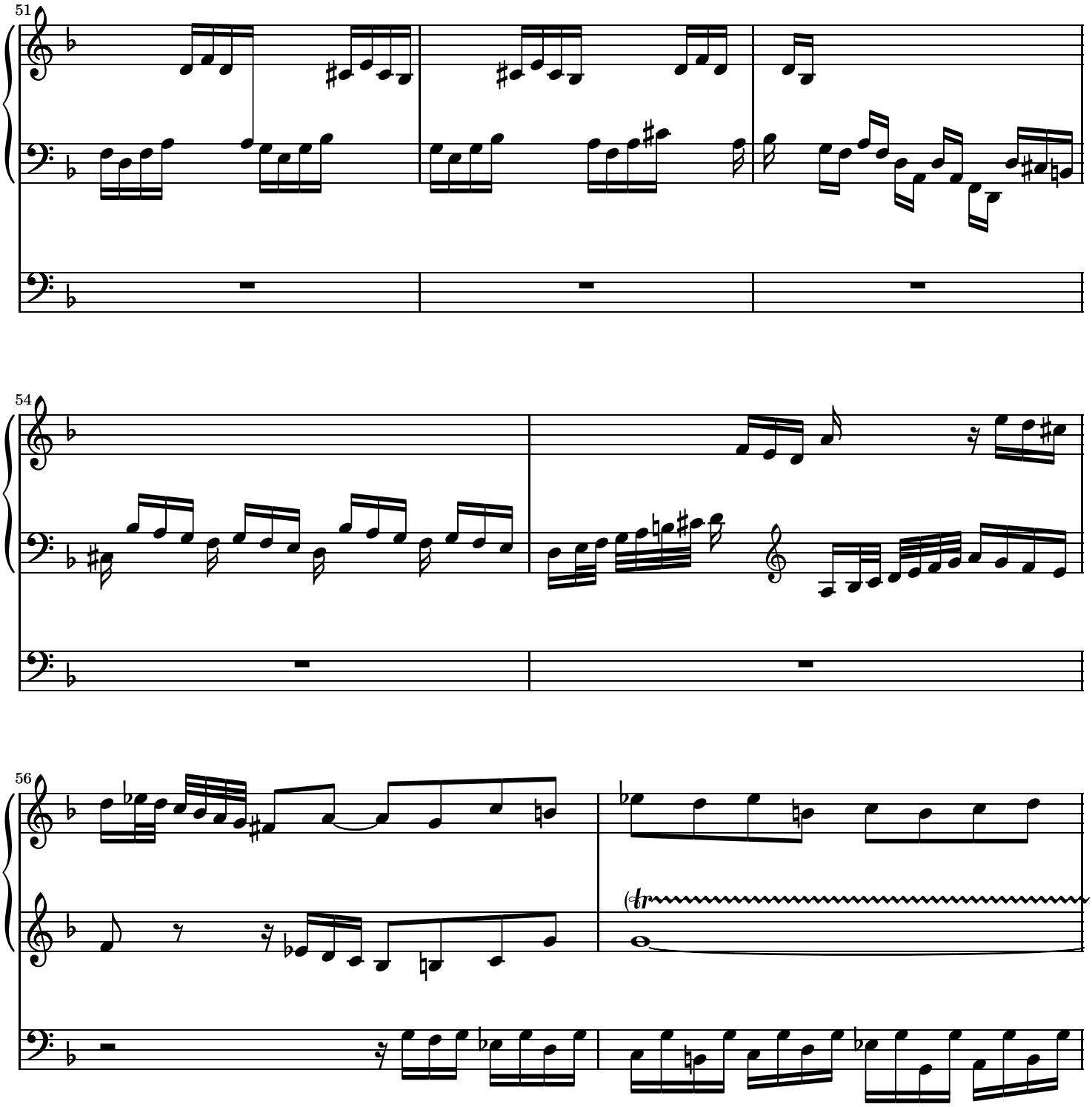
51
54
56

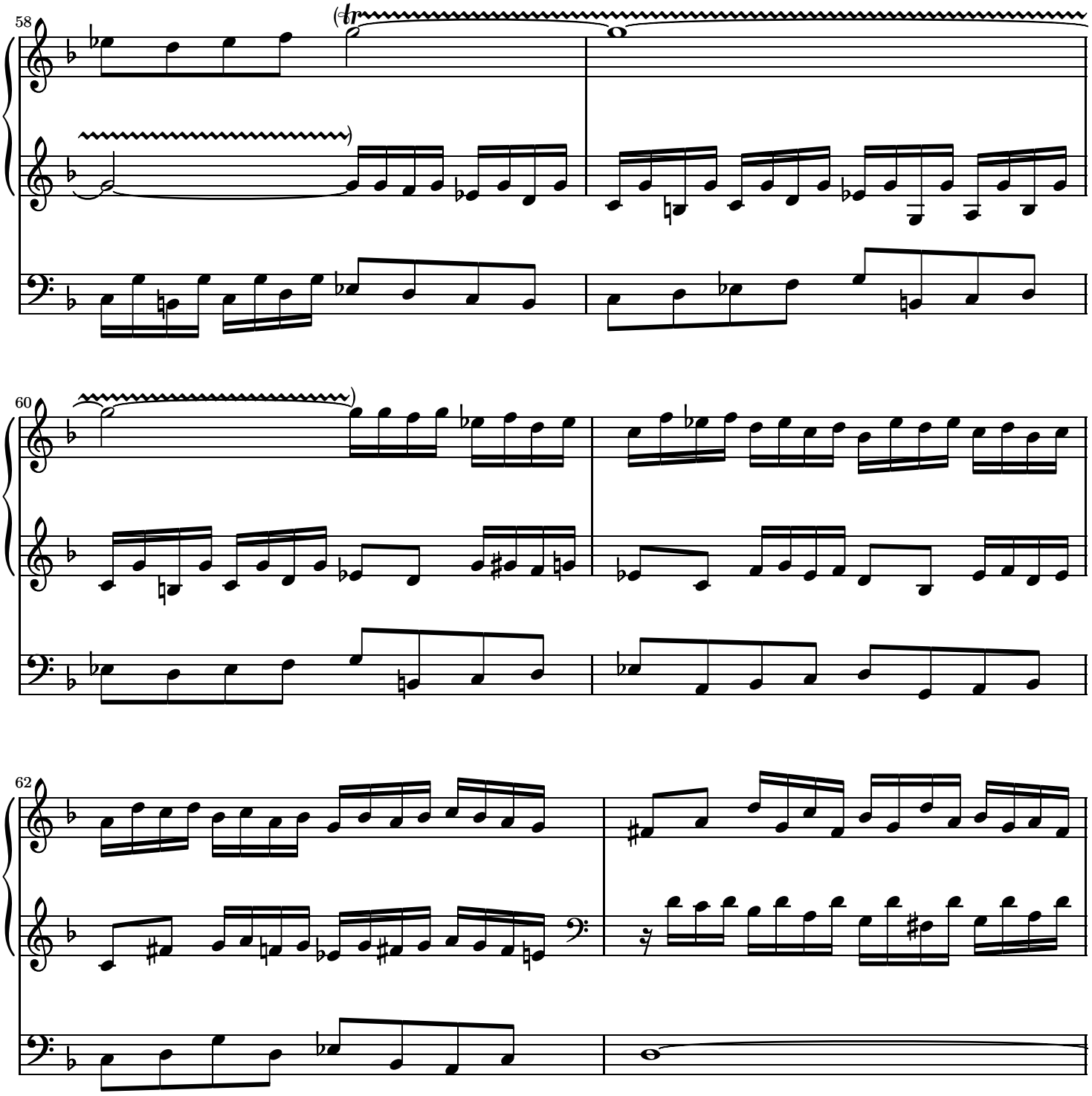
58
60
62

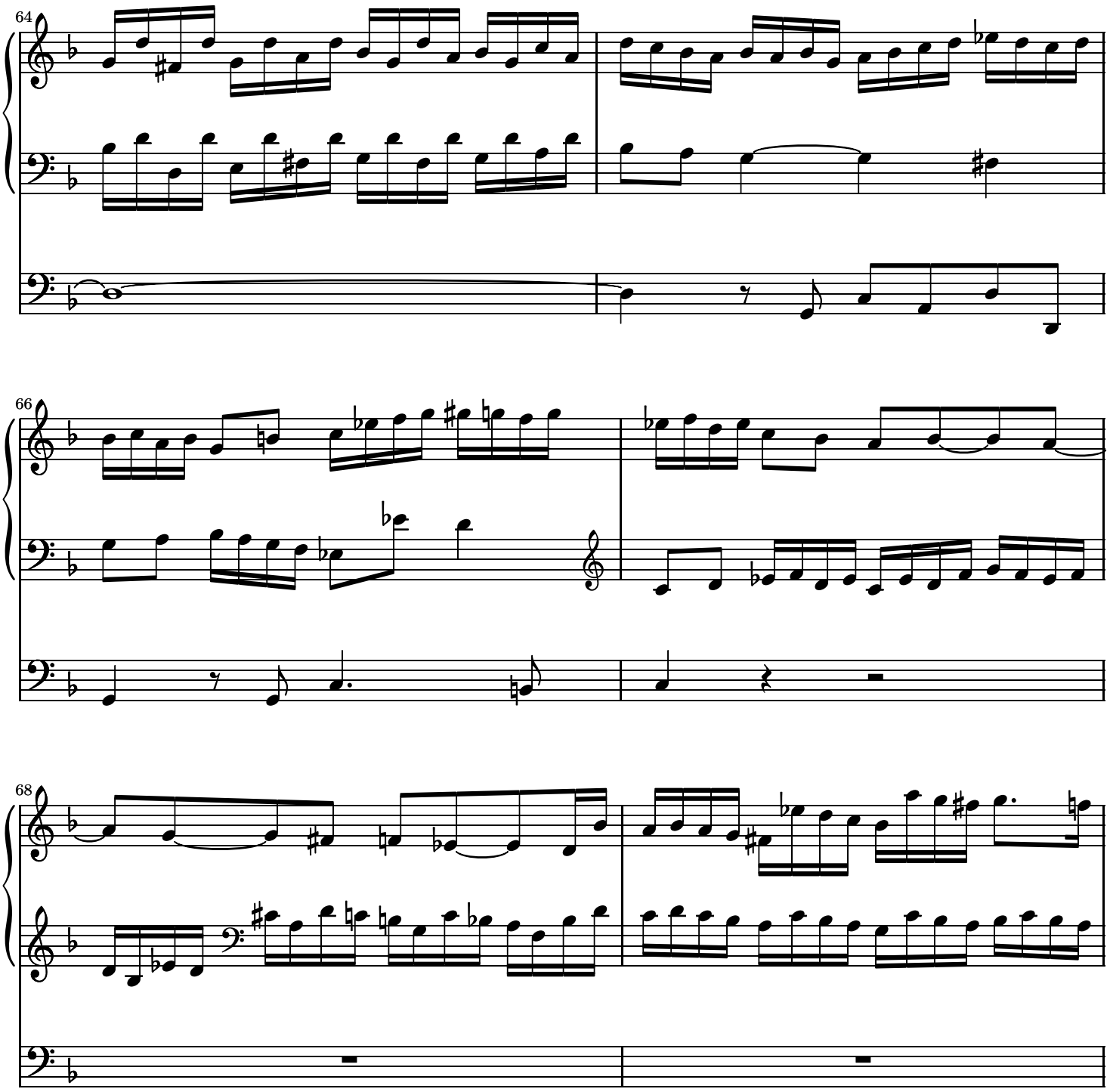
64
66
68

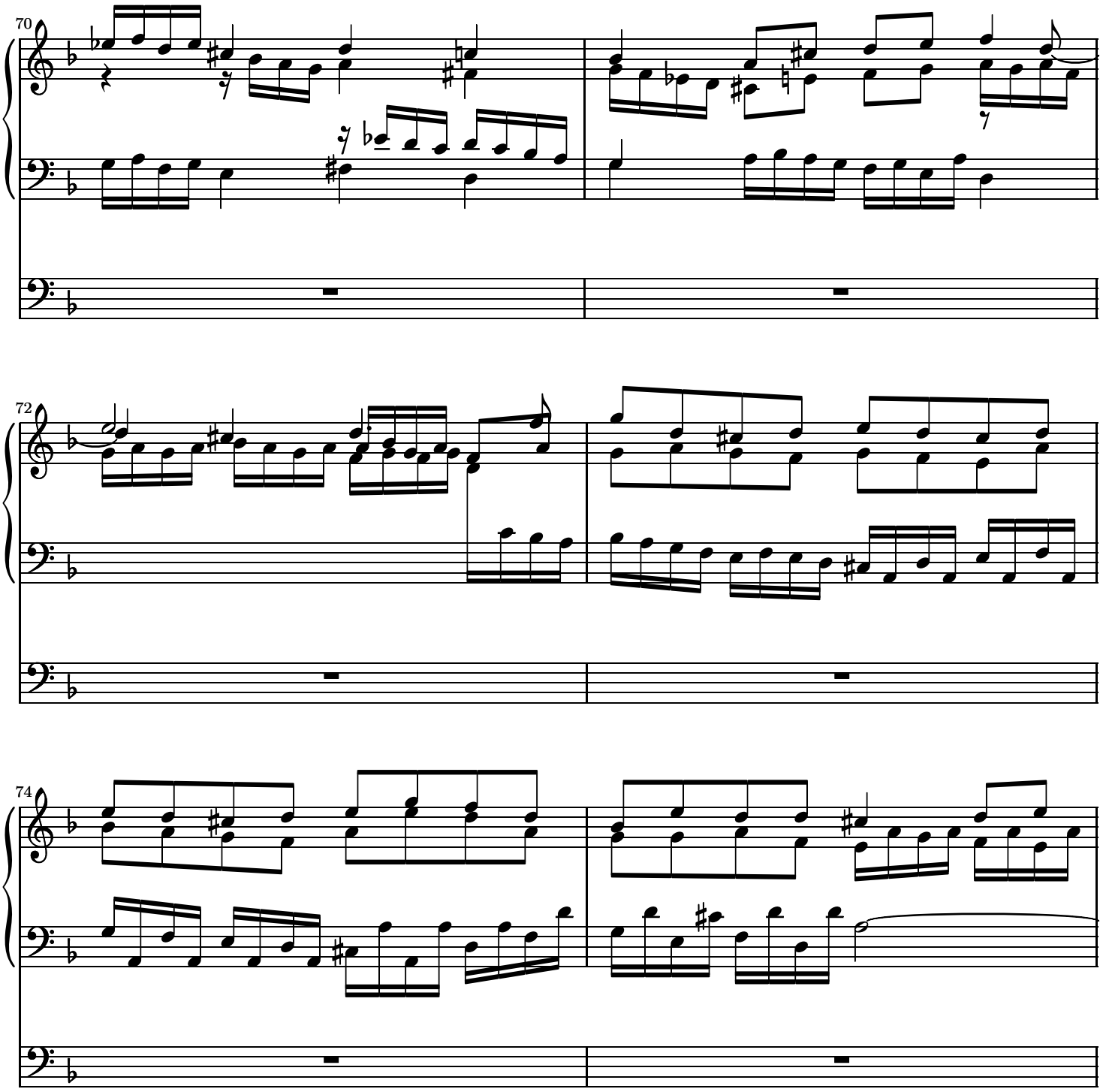
70
72
74

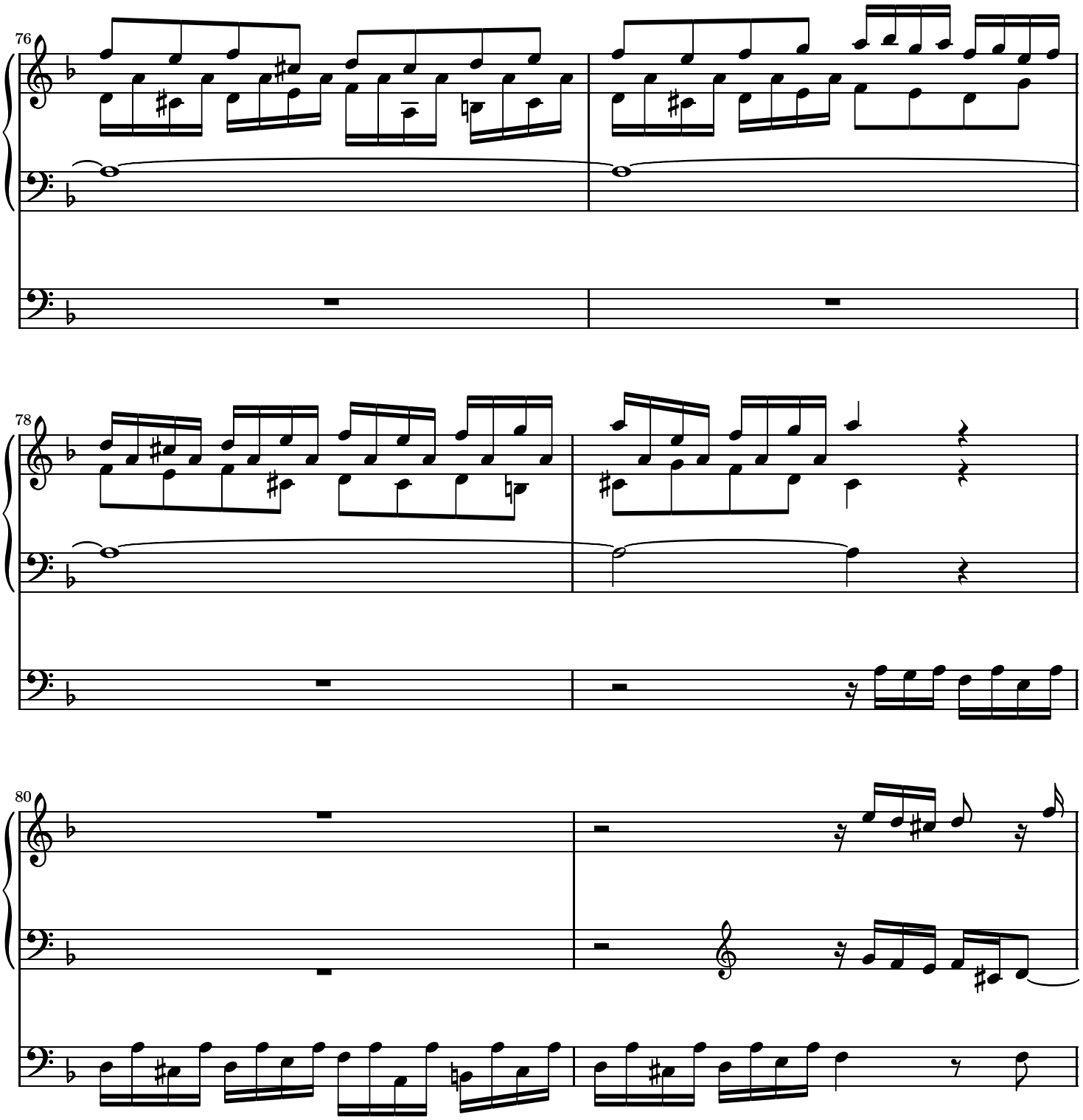
76
78
80

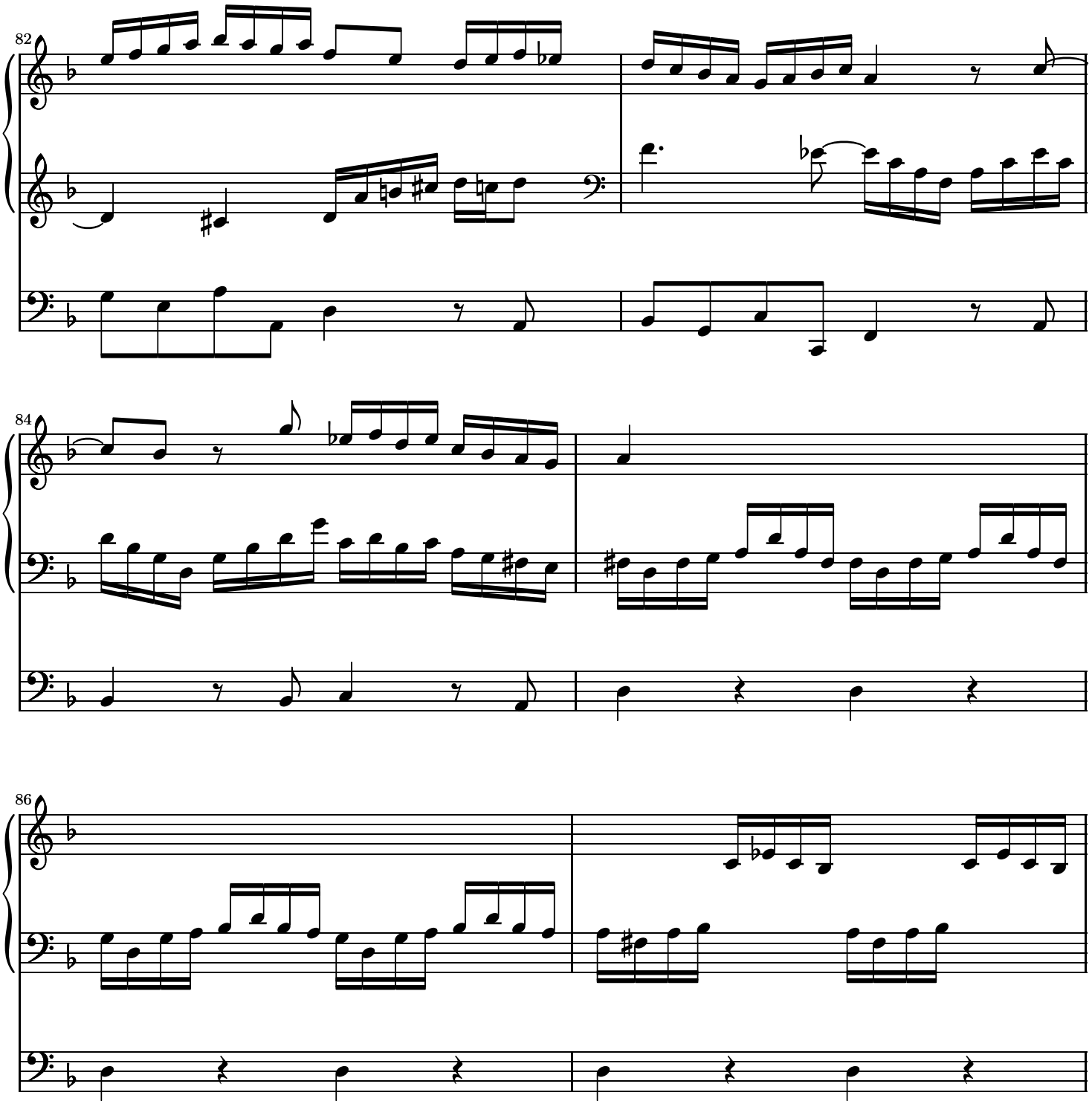
82
84
86

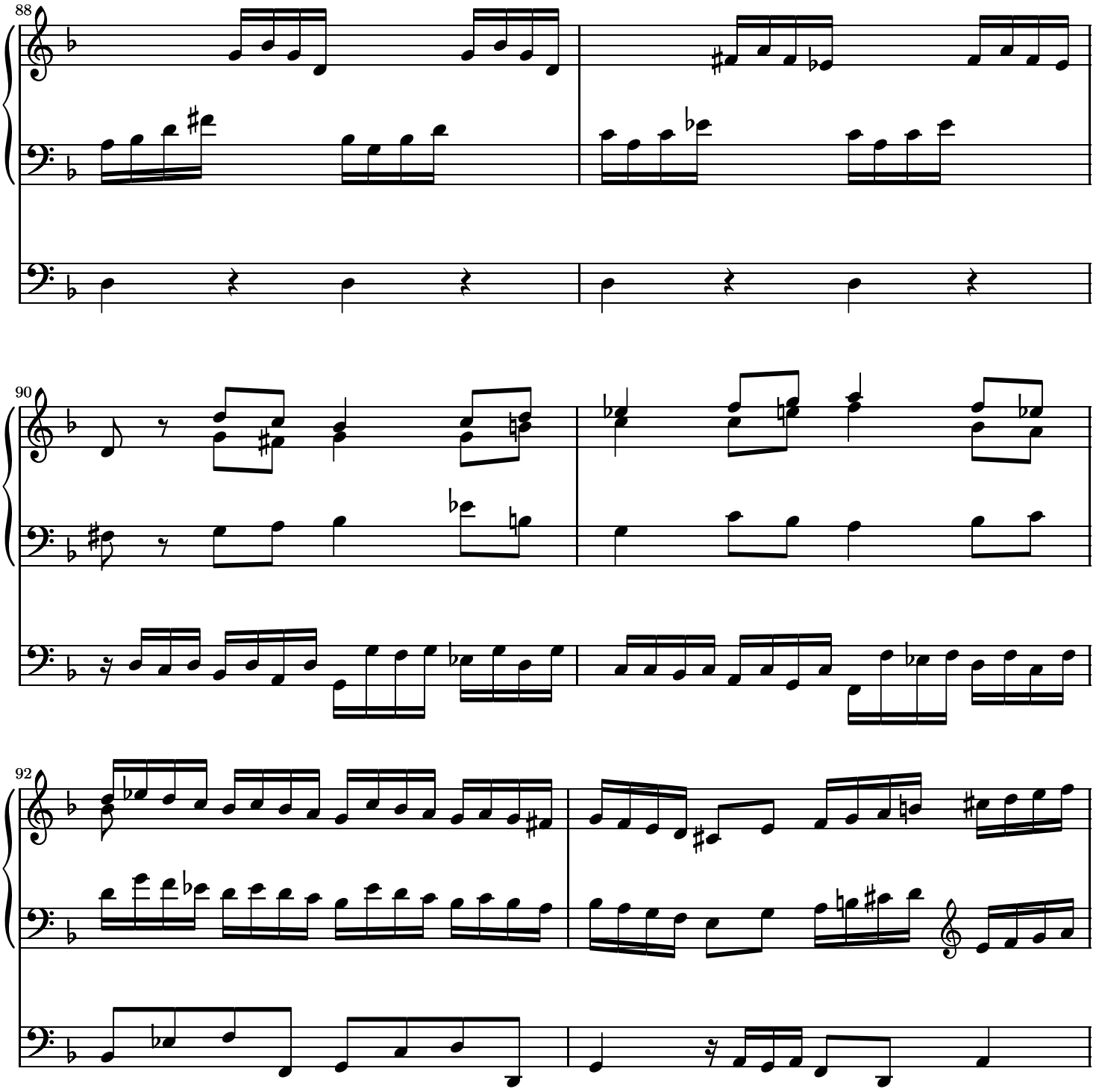
88
90
92

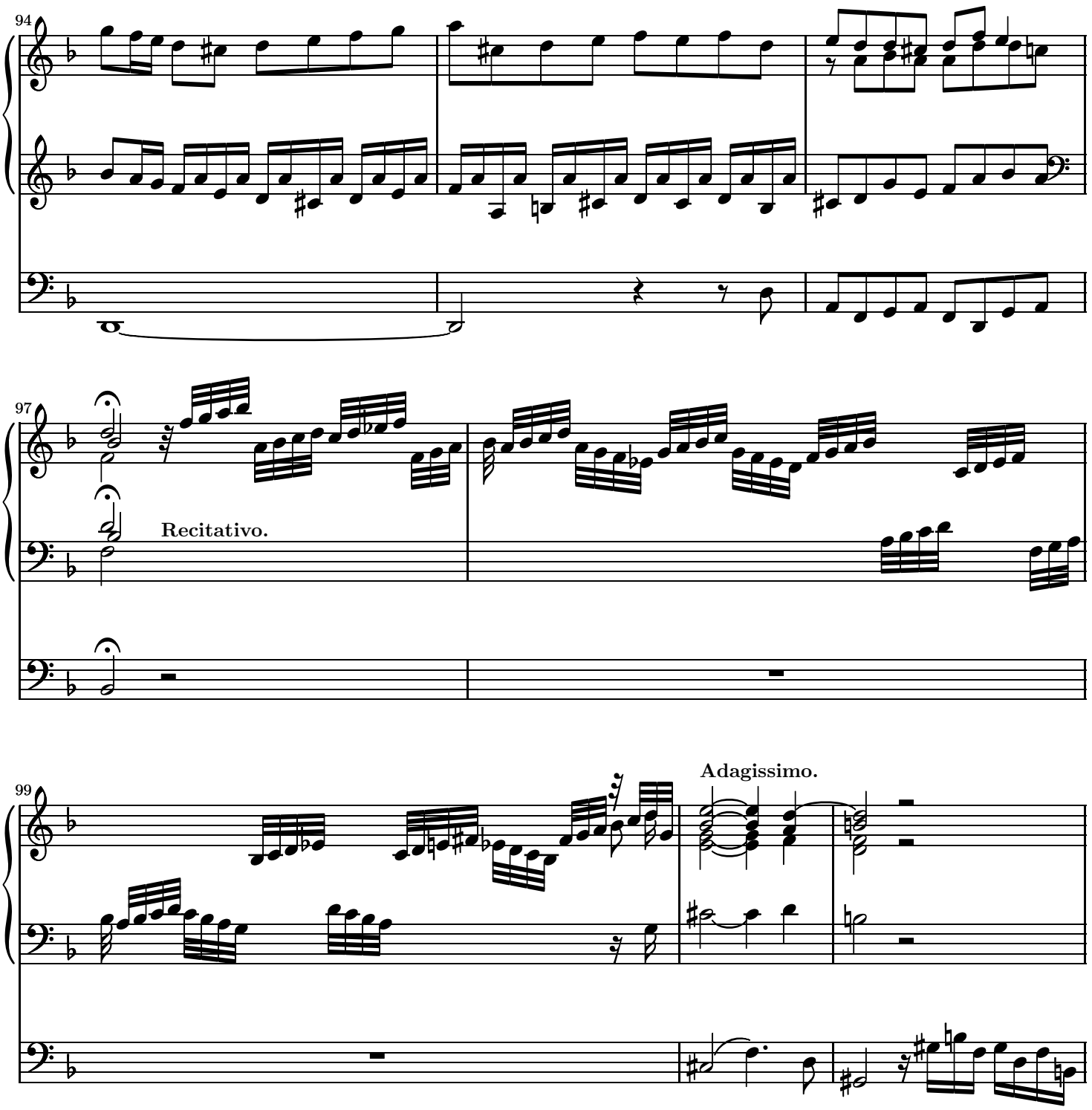
94
97
Recitativo.
99
Adagissimo.

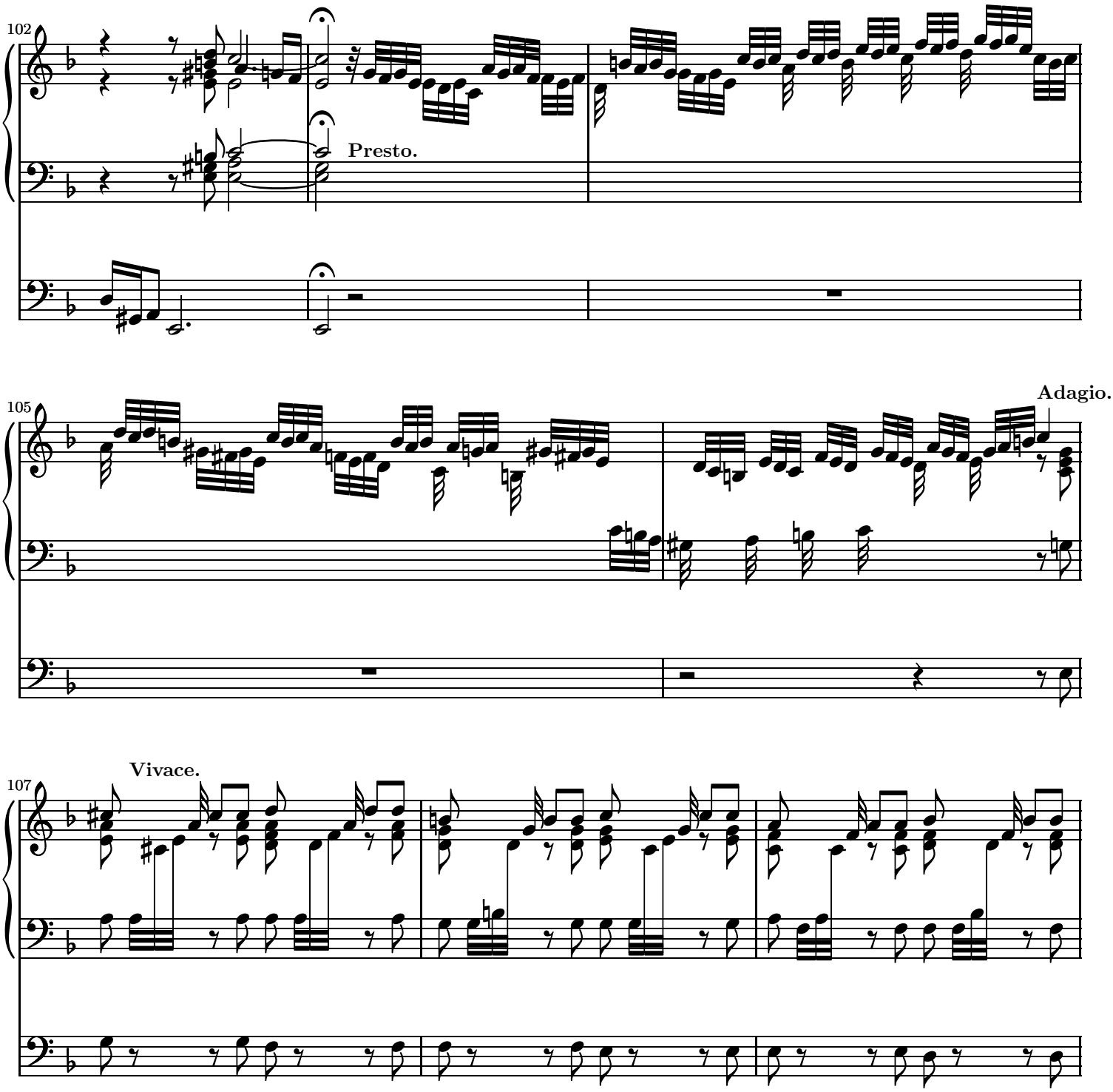

Mutopia-2004/01/07-381 This music is part of the Mutopia project: http://www.MutopiaProject.org/
It has been anonymously typeset and placed in the public domain.
Unrestricted modification and redistribution is permitted and encouraged—copy this music and share it!

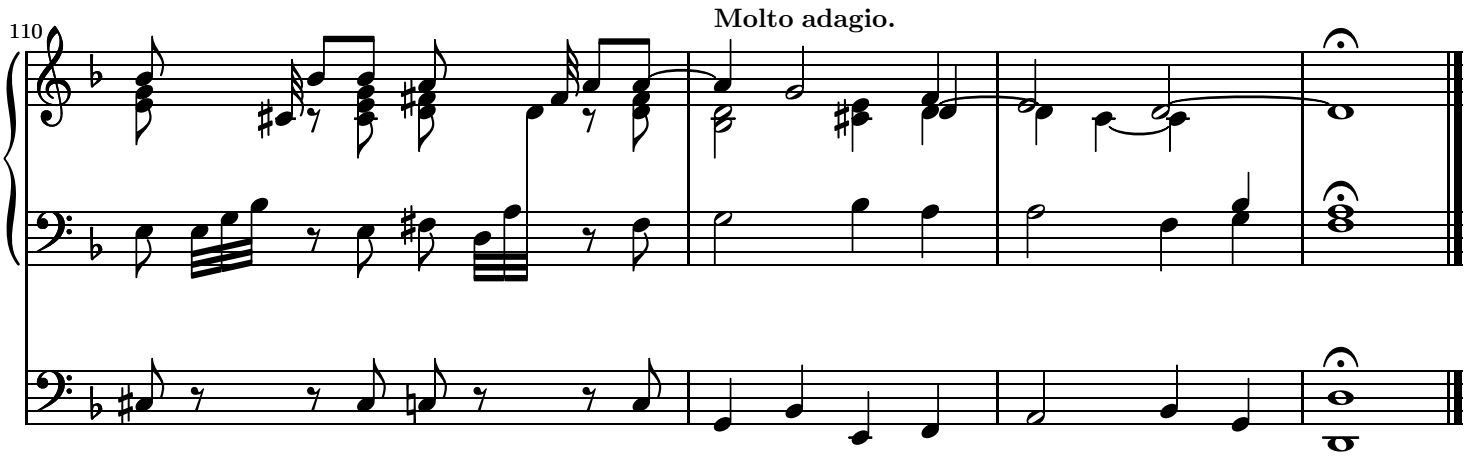
110
Molto adagio.